In Liquid... (2008)

Concerto for accordion and orchestra

Martin Lohse 2008

W. 29

dedicated to Bjarke Mogensen

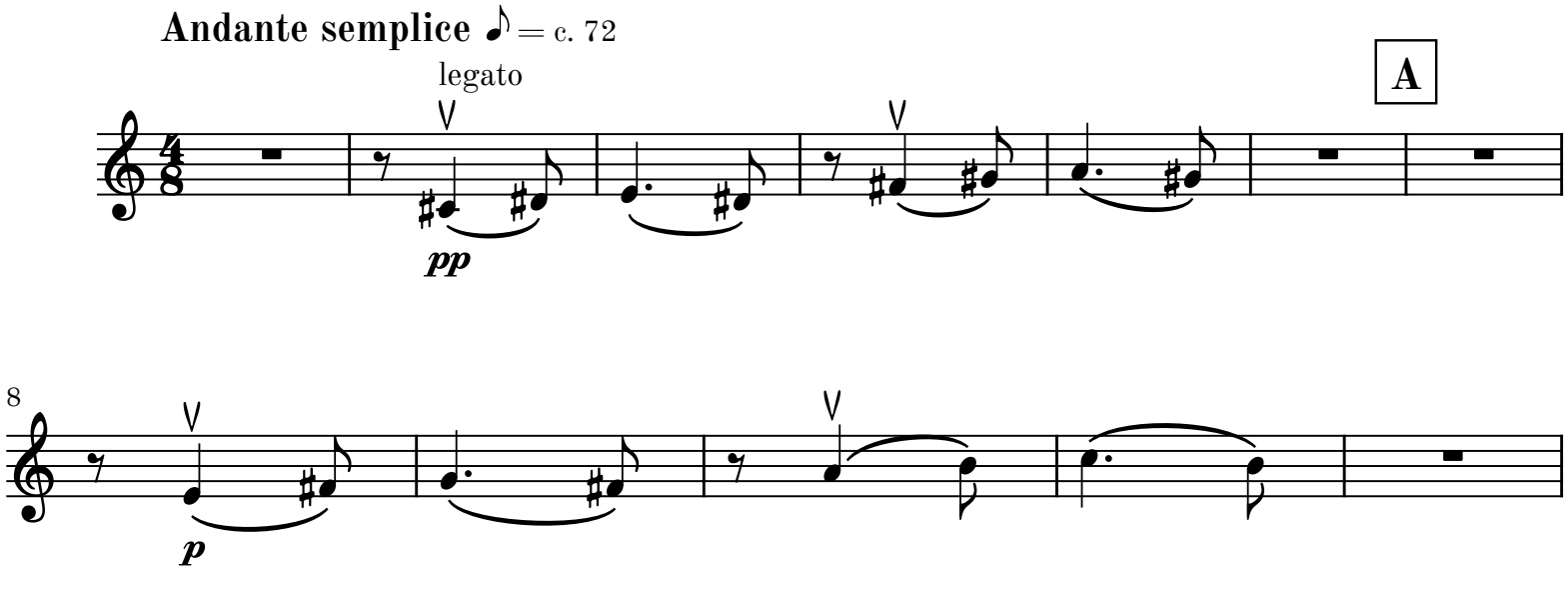

© 2026 Martin Lohse | Mirror Music | MM 1.2-13 | ISMN 979-0-706837-98-7

B

mp

C

p

23

D

accel.

33

E Allegretto ♪ = c. 108

mf

p

F

41

G

poco cresc.

H accel.

I

mp cresc.

mf

54

p sub. molto cresc.

poco accel.

56

J Allegro ♩ = c. 112

ff p sub.

59

cresc.

64

K

trem.

mf

pp

69

L

p

tr

pp *sub.*

74

fingered tremolo

tr

sim.

♭

tr

79

M

tr

pp *sub.*

84

N

poco rit.

88

O

molto rit.

dim.

II

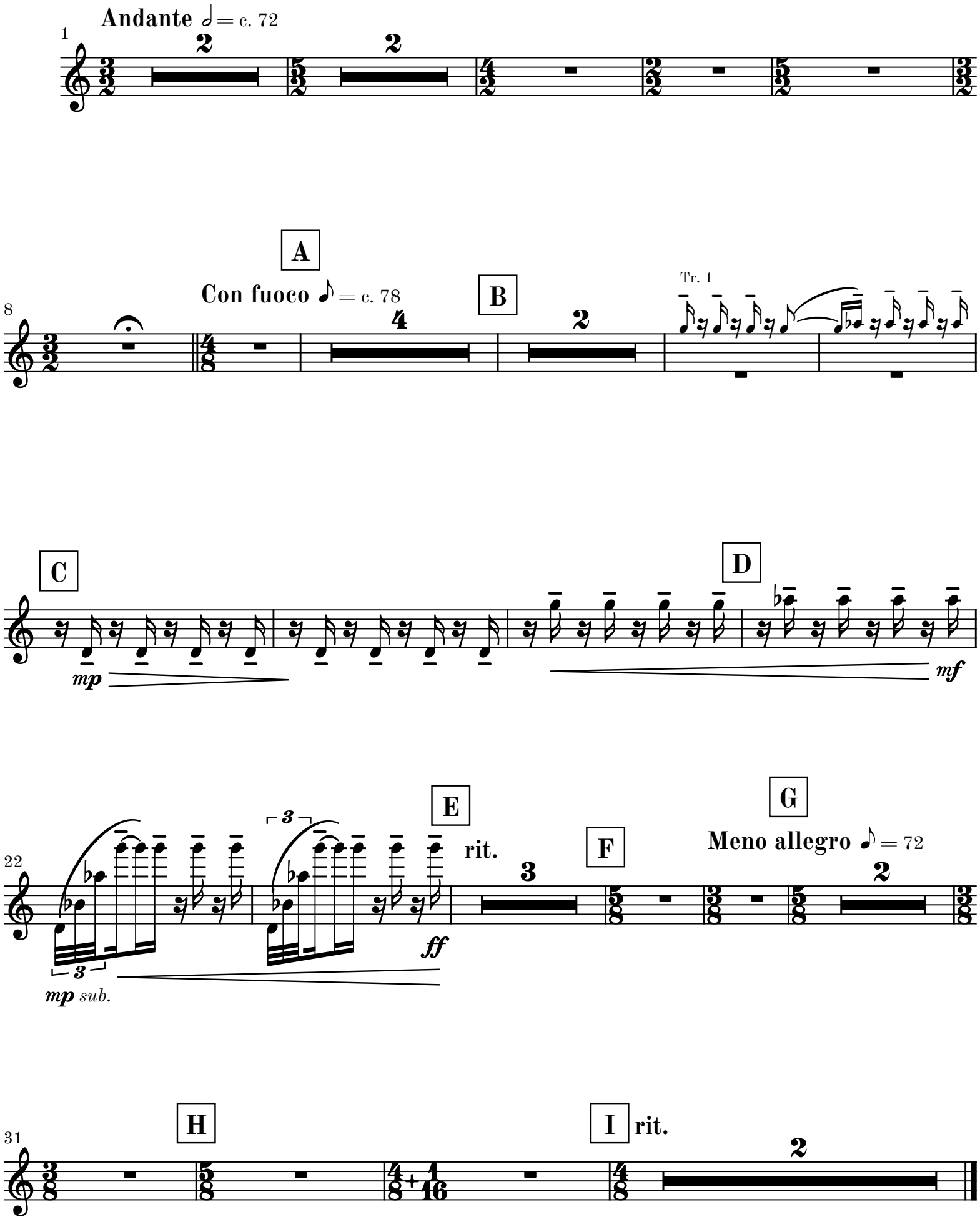
1
Andante ♩ = c. 72
2
2
8
A
Con fuoco ♪ = c. 78
4
B
2
Tr. 1
C
mp
D
mf
22
E
3
3
rit.
ff
mp sub.
F
3
G
Meno allegro ♪ = 72
2
31
H
I
rit.
2

III

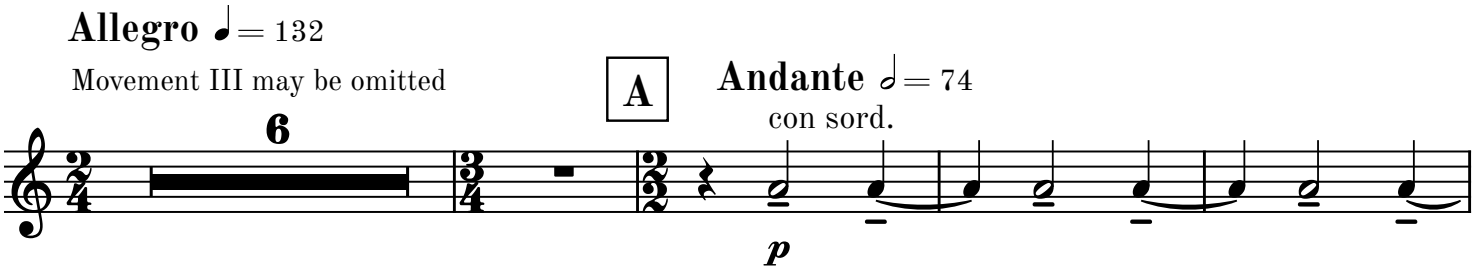

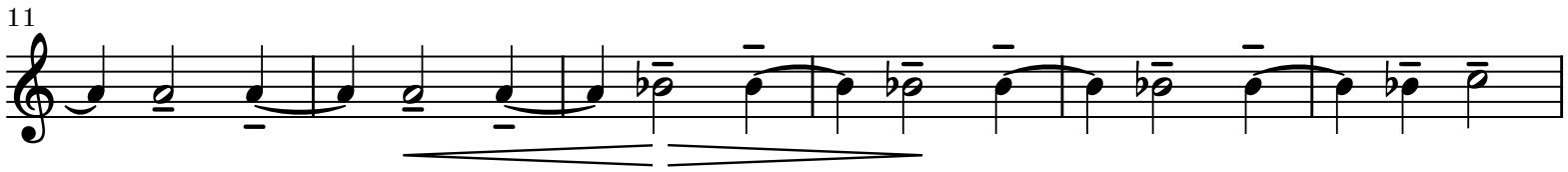

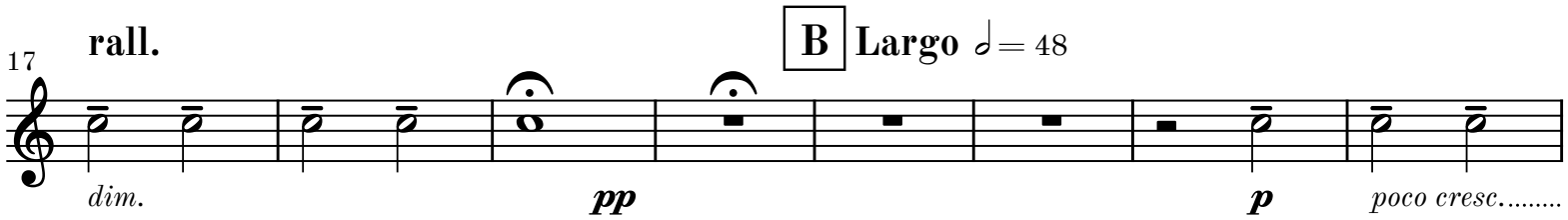

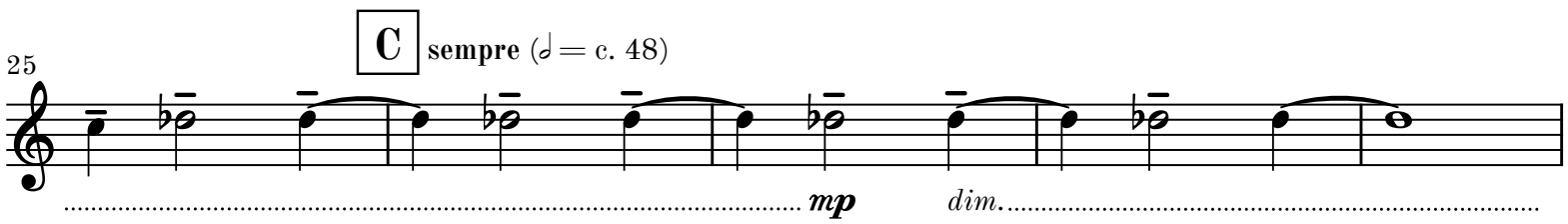

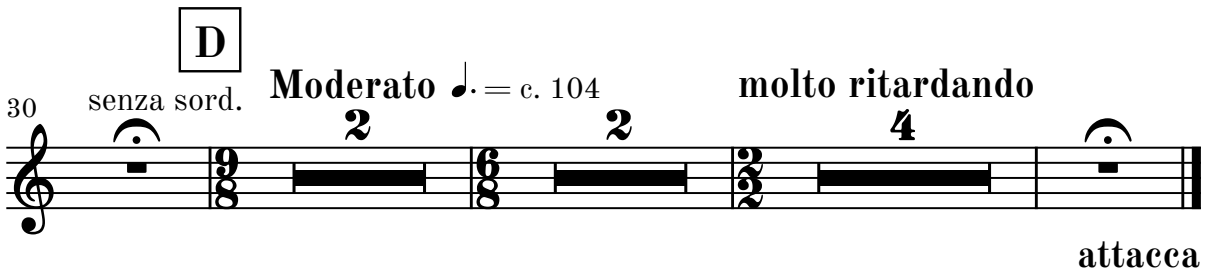

continue to movement V if omitting movement IV

Violini I

IV

Tacet

attacca

V

A **Allegro moderato** ♩= c. 96

f espress.

2

legato

B **rit.**

4

C **A tempo** ♩= c. 96 **D**

7

4 3

p

Vle

16

pp cresc.

17

E

p dim.

rit.

19

App. 5"

attacca

Violini I

Go to next page

blank page for better page turn

VI

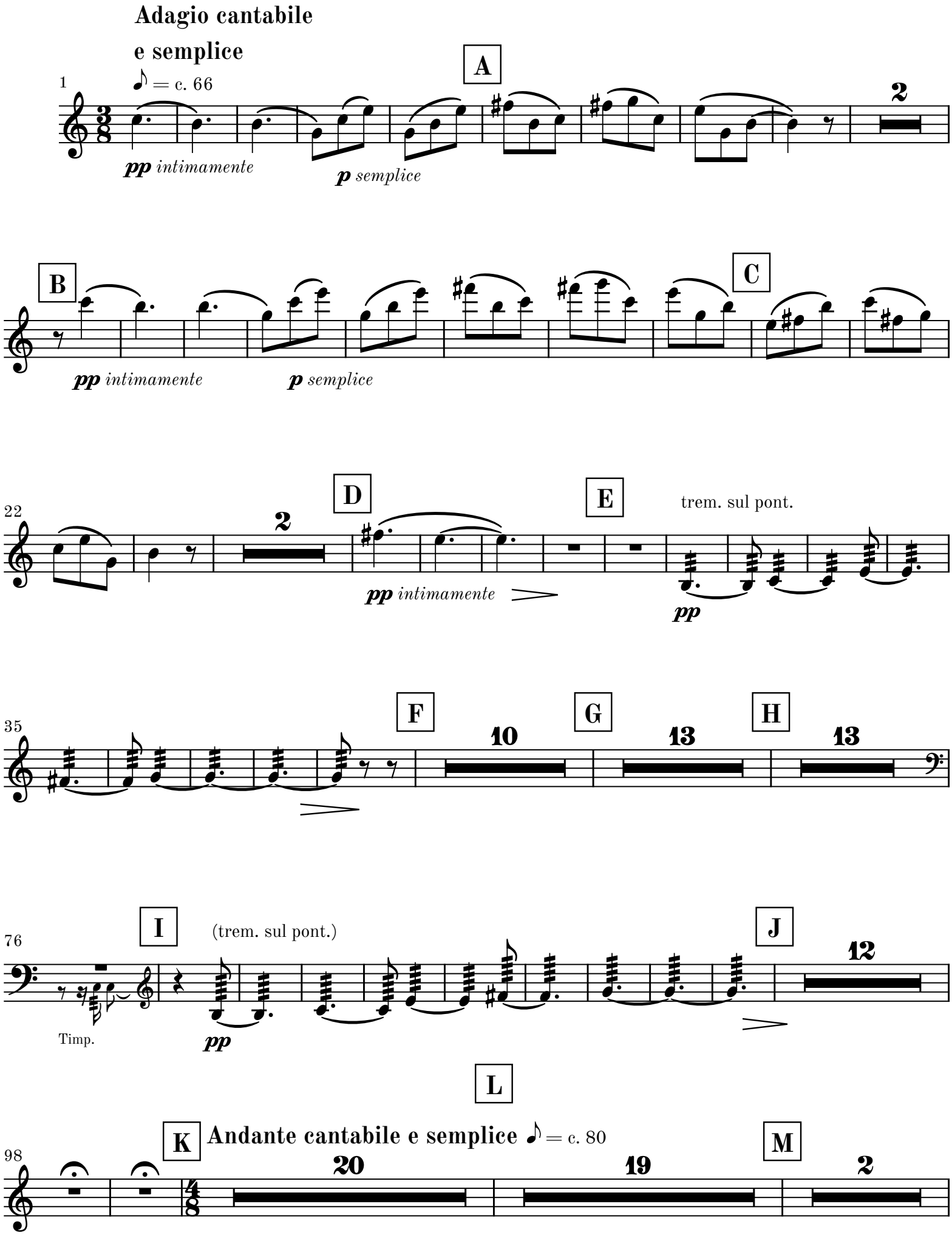
Adagio cantabile
e semplice
♪ = c. 66
A
pp intimamente
p semplice
B
pp intimamente
p semplice
C
D
pp intimamente
E
trem. sul pont.
pp
F
G
H
I
(trem. sul pont.)
Timp.
pp
J
L
K
Andante cantabile e semplice ♪ = c. 80
M

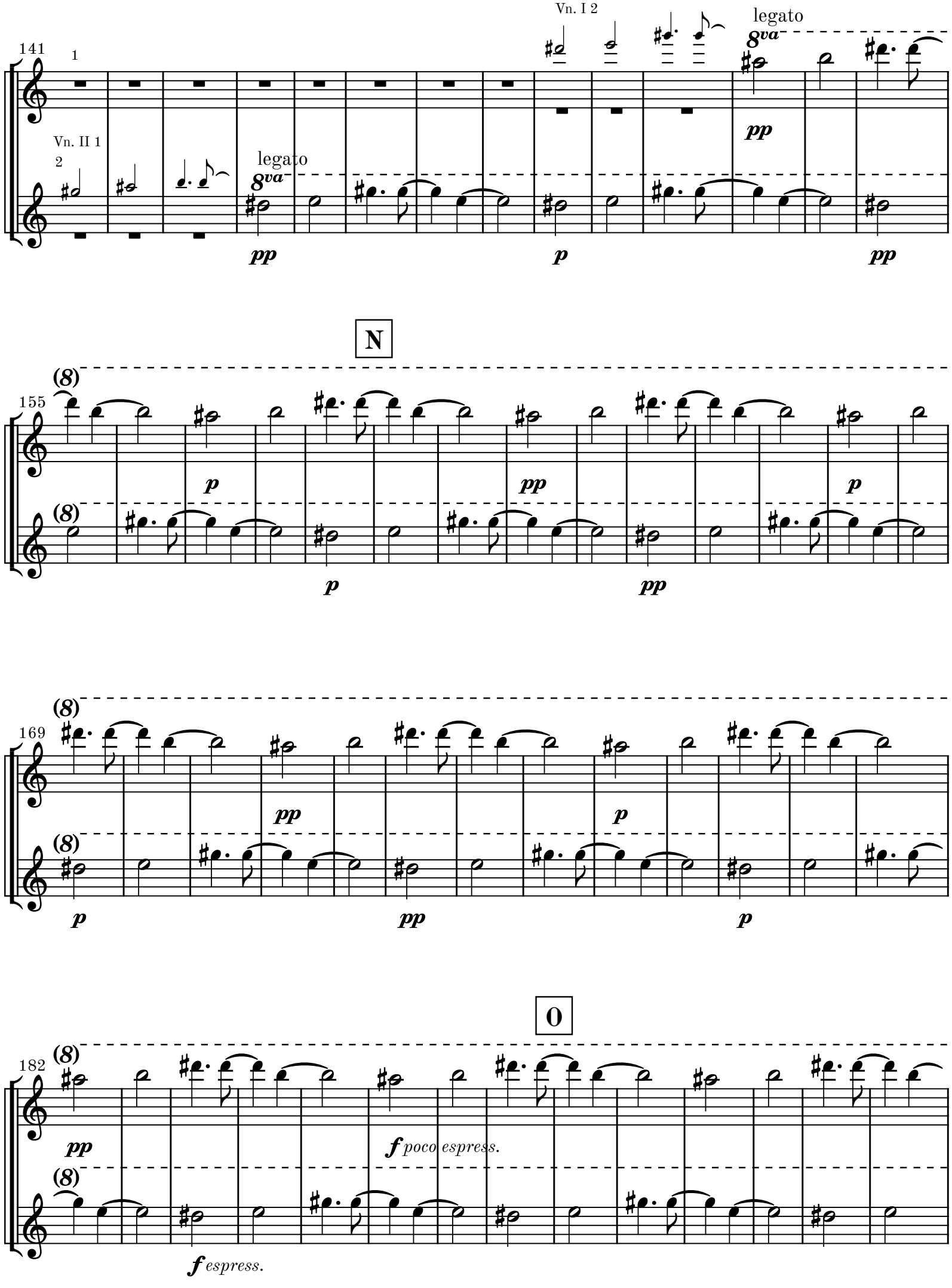
141
1
Vn. II 1
2
legato
8va
pp
Vn. I 2
legato
8va
pp
p
pp
N
155
(8)
p
pp
p
p
pp
169
(8)
pp
p
p
pp
p
O
182
(8)
pp
f poco espress.
f espress.

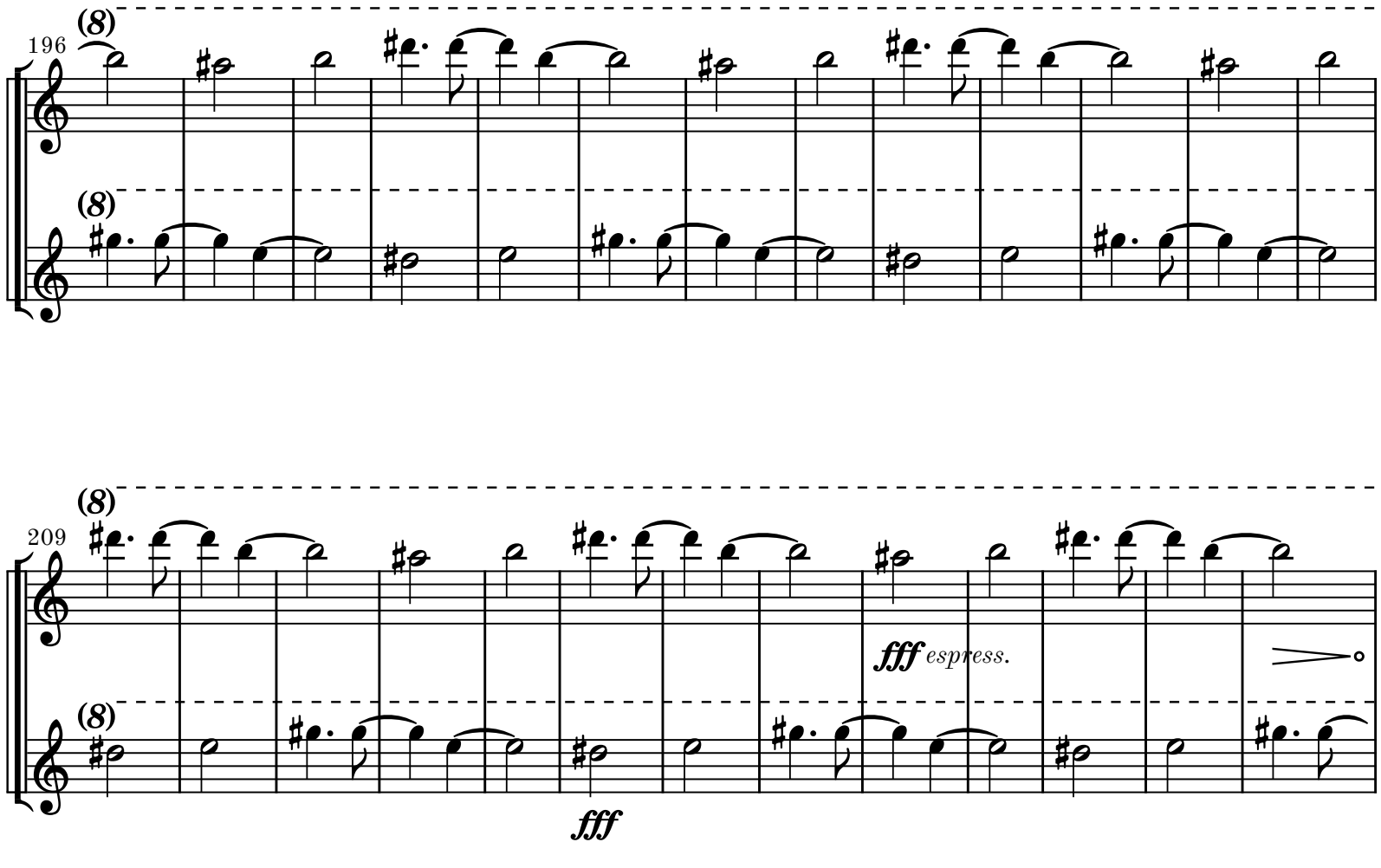
196
(8)
(8)
209
(8)
(8)
fff espress.
fff

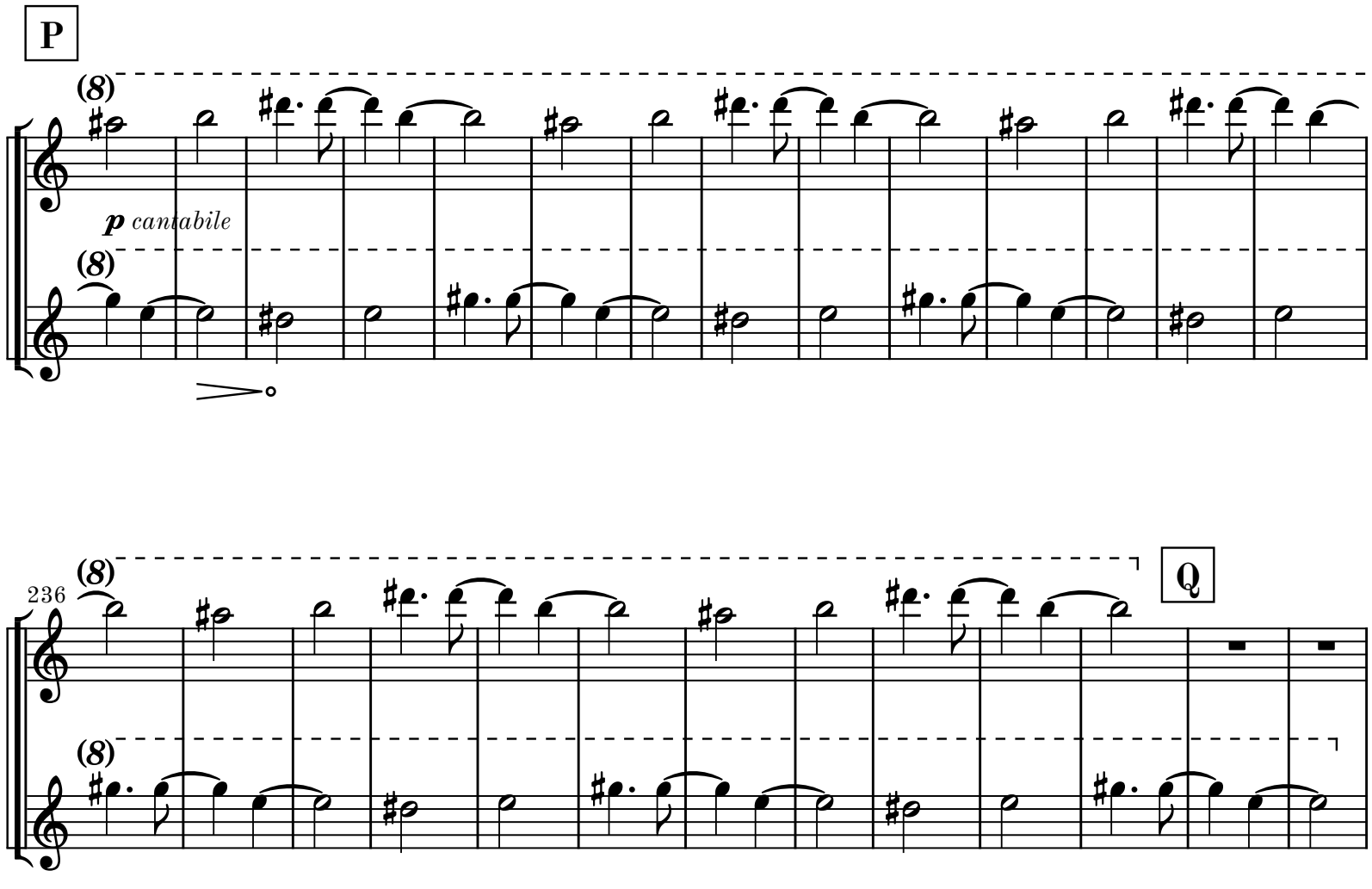
P
(8)
p cantabile
(8)
236
(8)
(8)
Q

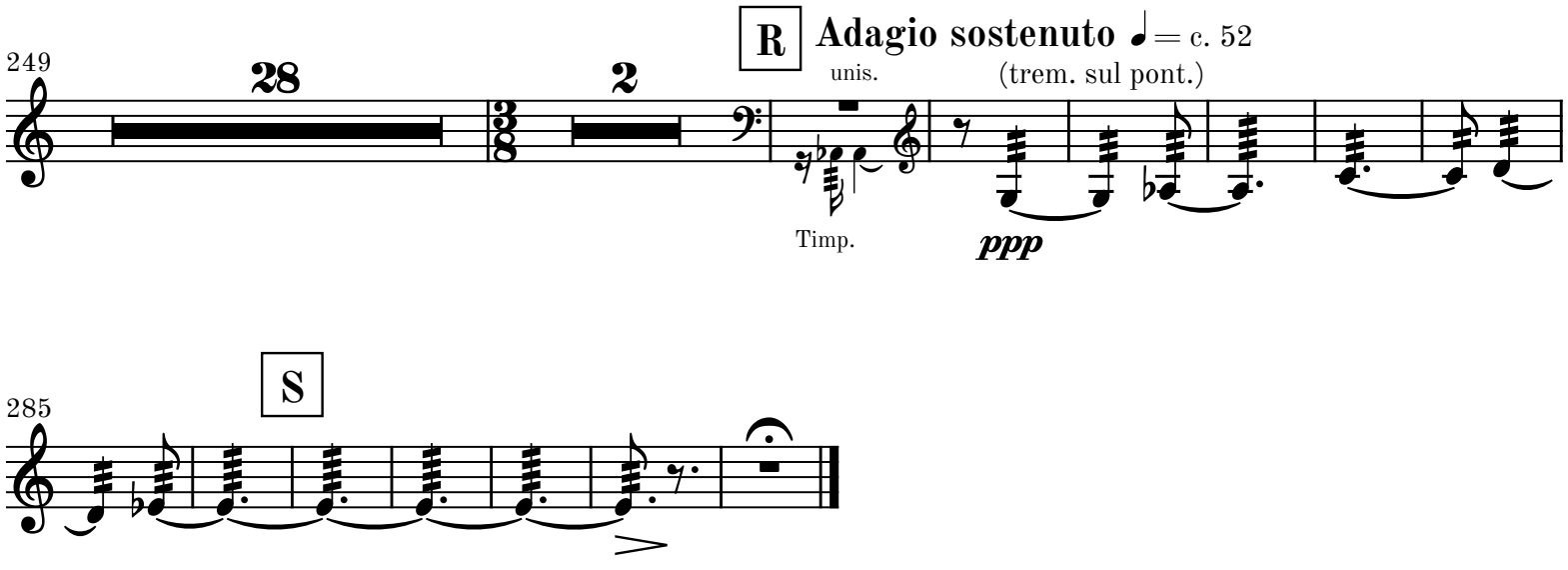
249
28
2
R
Adagio sostenuto ♩= c. 52
unis.
(trem. sul pont.)
Timp.
ppp
285
S